

WOODWIND 1  
SOPRANO

# BEFORE YOU LEFT

BY TOM KUBIS

**A** (Solo) *f*

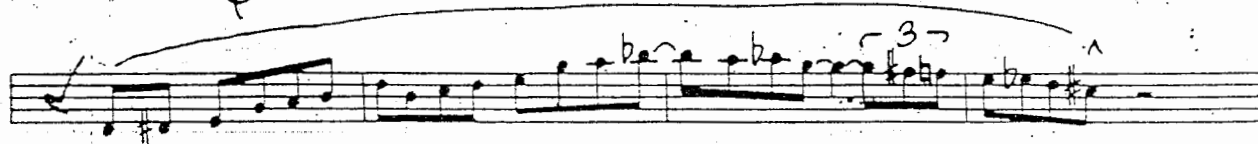

**B** (BIG BREATH!)

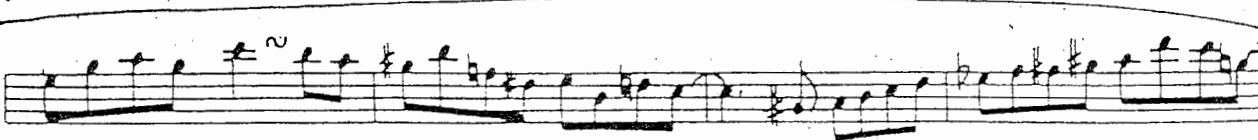
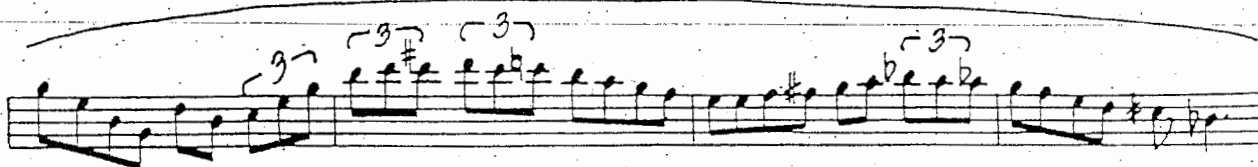
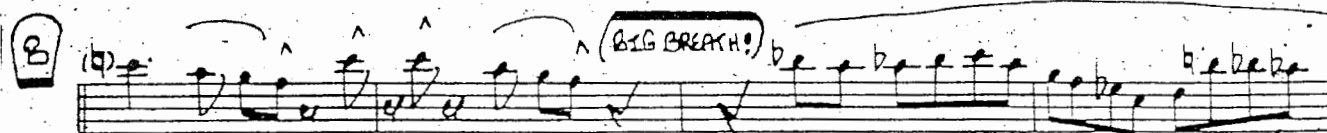

(2)

C

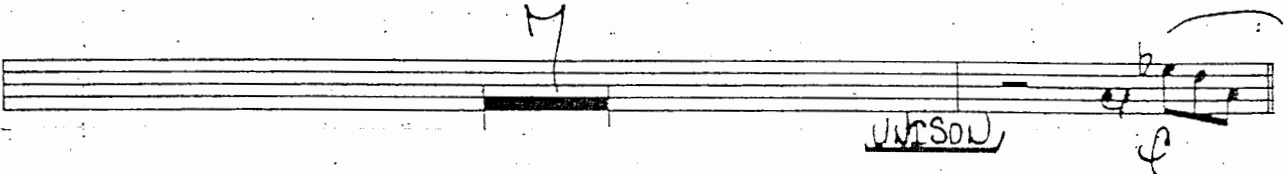

D

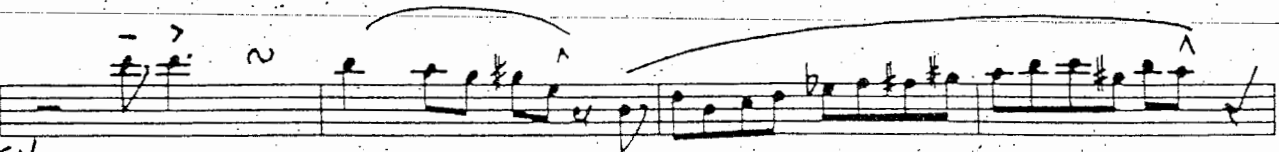

Div.

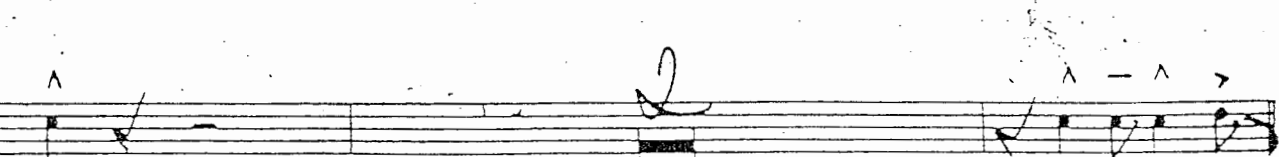
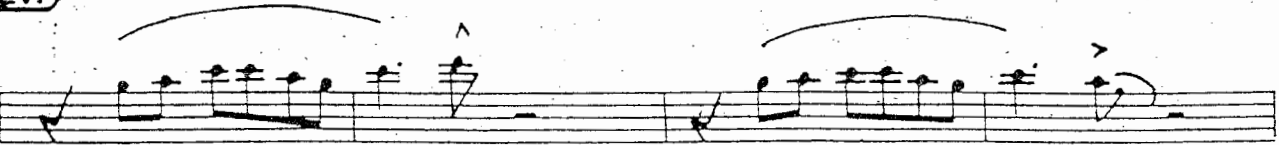

et

**E** (OPEN - ON CUE)

UNISSO

2

**F**

UNISSO

3

SOPRANO SAX

(4)

G

UNISON

DIV

1.

2.

Solo

H

p ff

(1/2 x) UNISON DRUMS ff

WOODWIND 2  
ALTO SAX II

# BEFORE YOU LEFT

BY TOM KUBIS

**A** *Solo*

UNISON / DIV.

**B** *Big Break!*

ALTO SAX II

(2)

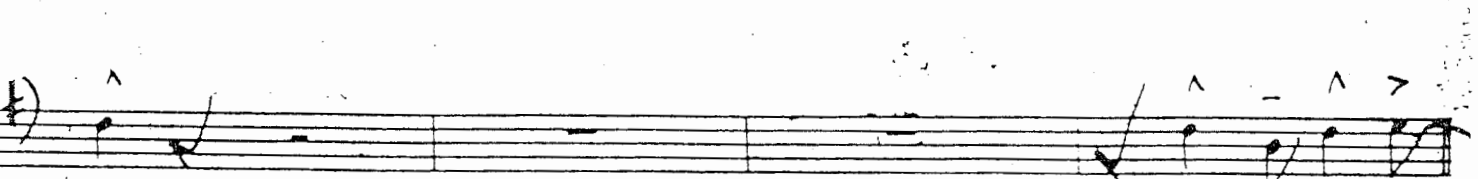
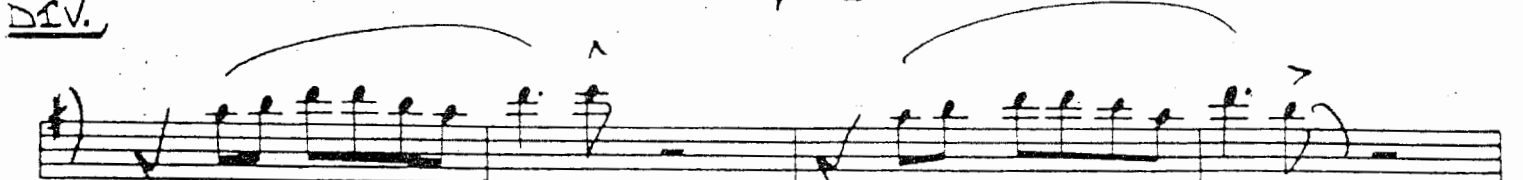
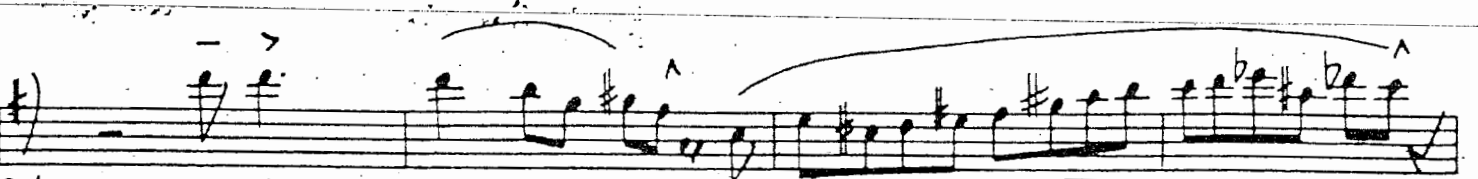
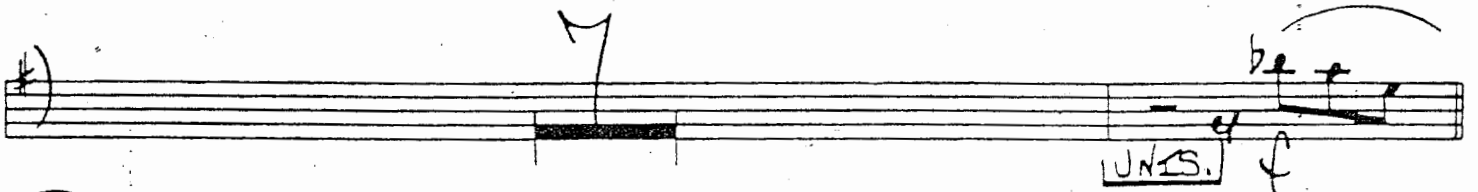
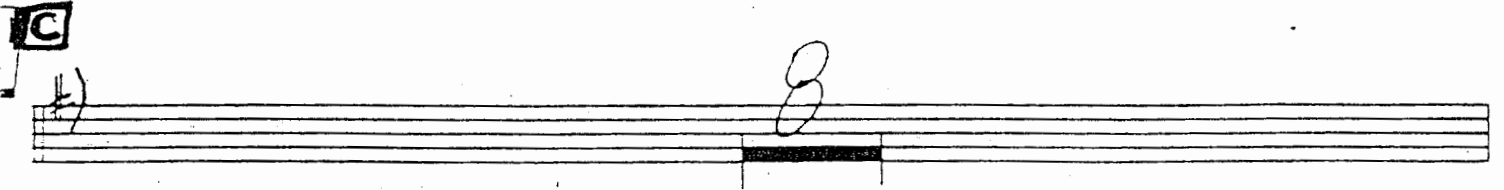
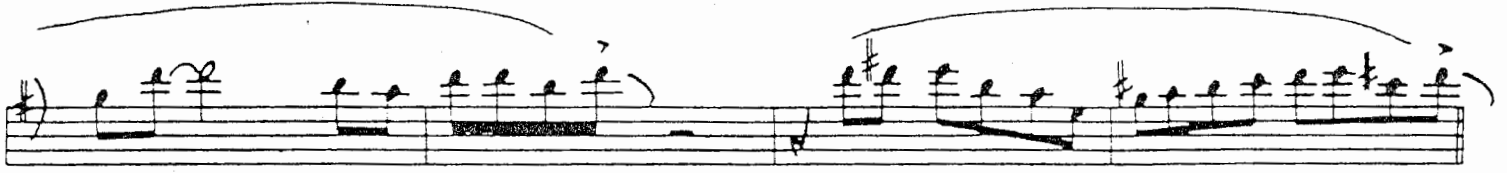

# ALTO SAX II

(3)

**E** OPEN-ONCE

JACKSON *f* DIV.

**F**

JACKSON *f* DIV.

JACKSON *f*

ALTO Sax II

(4)

G

1.

2.

H

# TENOR SAXI

## BEFORE YOU LEFT

BY TOM KUBIS

(2)

BREAK

UNISON

TO SOLO!

C<sup>6</sup>/A

Gmi<sup>7</sup>

C<sup>7</sup>

OPERA - B.G. ON GCE

**E**

FMA7      FMA7      Fmi7      Bb7

CMA7      CMA7      Bb7+11      A7+9/5

D7      D7      Dmi7      G7

C6/9      C6/9      Gmi7      C7

**F**

FMA7      FMA7      Fmi7      Bb7

CMA7      CMA7      E7+9/5      A7+9/5

Dmi7      Bb7      A7      Dmi7      Fmi7      Bb7

C6/9      Bmi7b5      E7      Ami7      C

C6/9      Bb7      A7+9/5      Dmi7      G7

C6/9      Emi7      F6/9      F#o      Gmi7      C7

TENOR Sax I

(4)

⓪

①

②

Ⓜ

# TENOR SAX 2

## BEFORE YOU

LEFT

BY TOM KUBIS

(2)

C

D

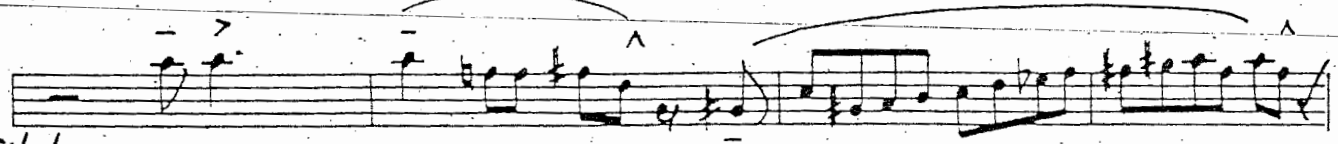
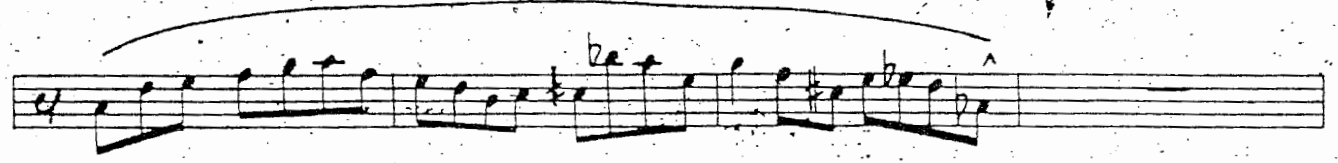
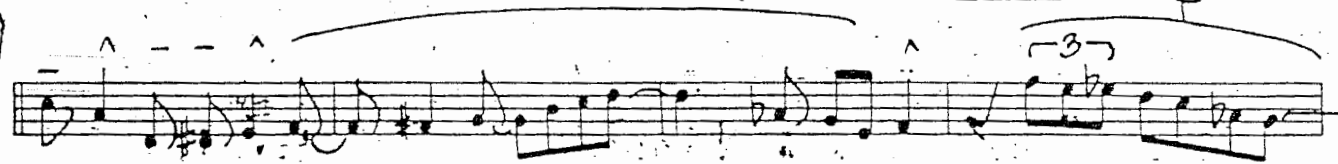

REV.

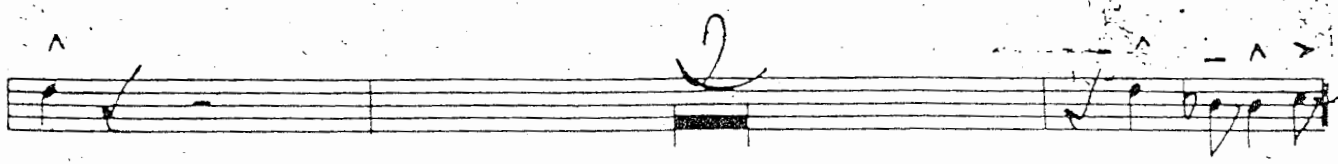
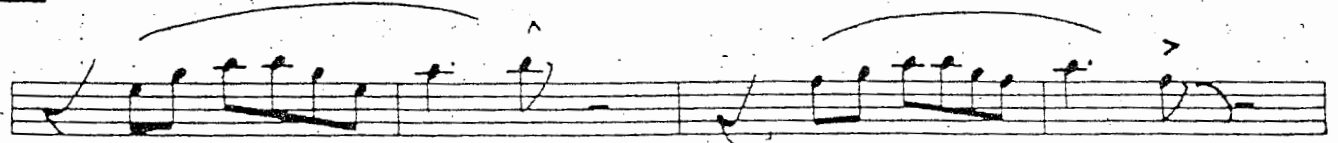

(3)

OPEN-ON CUE

E

UNISON *f*

2

1

F

UNISON *f*

3

1

UNISON *f*

ff UNISON

TENOR SAX 2

-4-

BEFORE YOU LEFT

6

UNISON

UNISON

1.

UNISON

UNISON

2.

SOLI

UNISON

H

UNISON

(1/2 X)

UNISON

DRUMS

UNISON

DRUMS

# WOODWIND 5

## BARI SAX

### BEFORE YOU LEFT

BY TOM KUBIS

**A** (Solo)

UNISON

DIV.

BIG BREATH

Solo

10

UNISON

11

Dev.

(OPEN - ON CUE)

**E**

**F**

BARI SAX,

BEFORE YOU LEFT

G

1.

2.

H

# TRUMPET I

## BEFORE YOU LEFT

BY TOM KUBIS

**A**

**B**

**C**

UNISON

**D**

TRUMPET 1

-2-

BEFORE YOU LEAVE

TRUMPET 1

# TRUMPET 2

## BEFORE YOU LEAVE

BY TOM KUBIS

A

B

C

UNISON

DIV.

D

1 RUMPET 2

BEFORE YOU LEFT

TRUMPET 2

BEFORE YOU LEFT

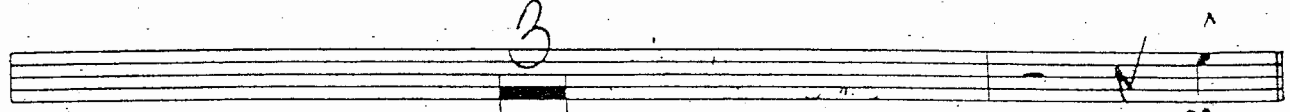
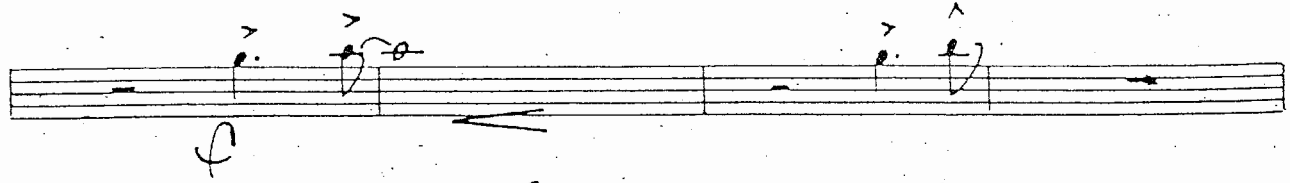
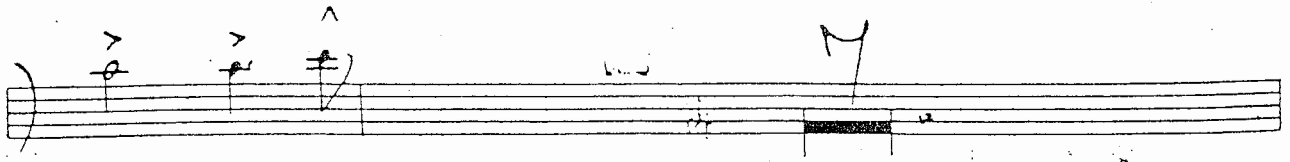

G

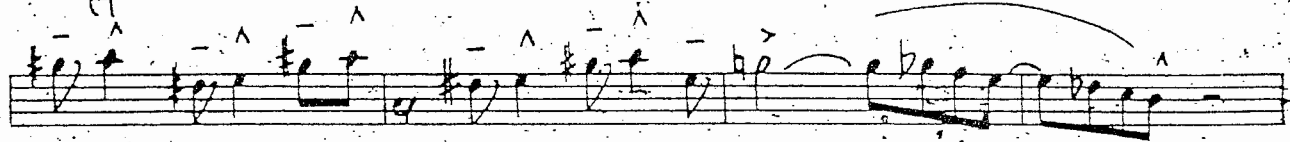
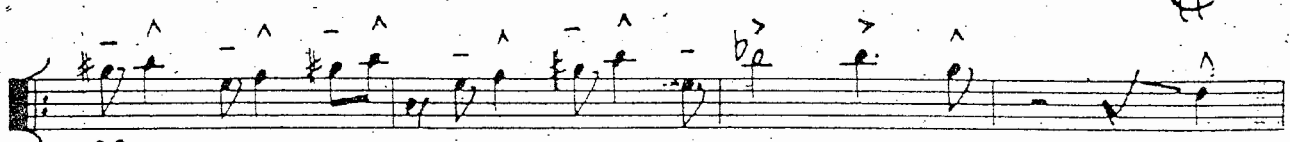

1.

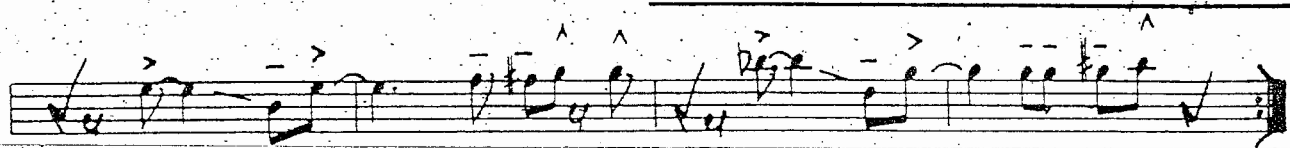
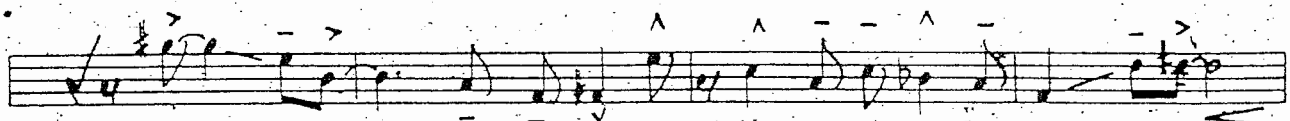

2.

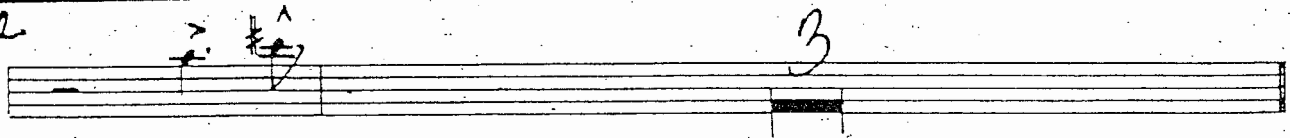

H

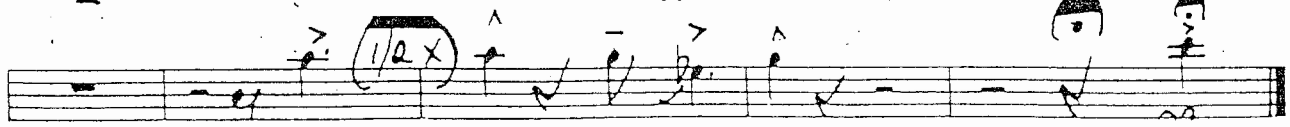
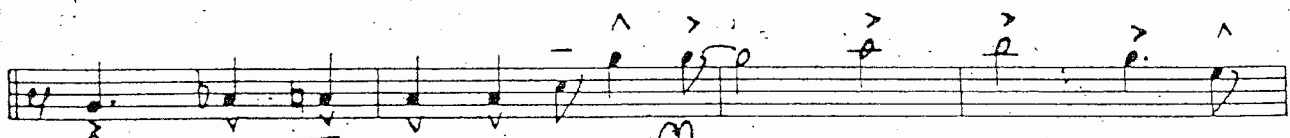

# TRUMPET 3

## BEFORE YOU LEFT

BY TOM KUBIS

A

ff

12

24

C

UNISON

UNISON

D

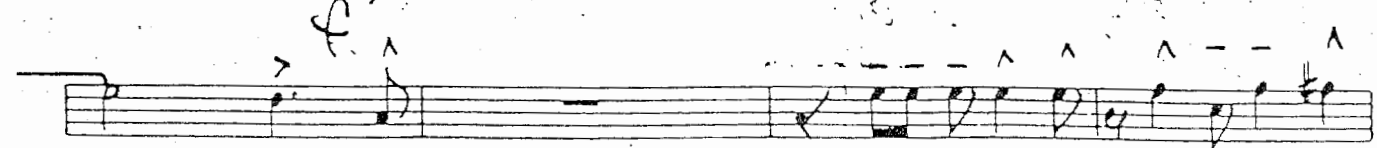
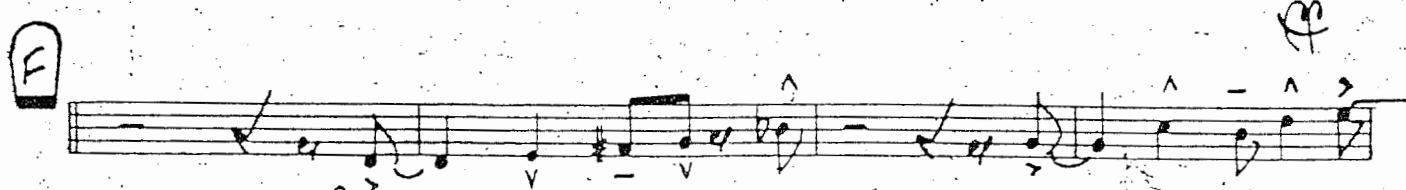
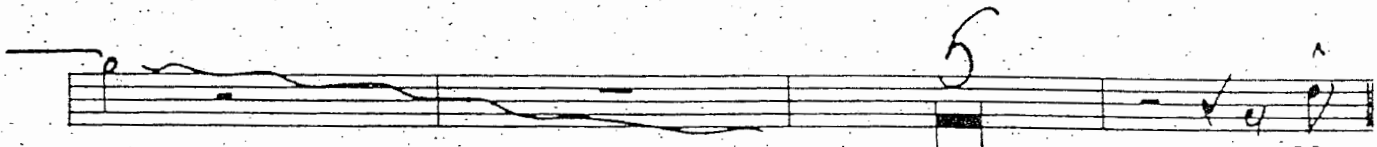
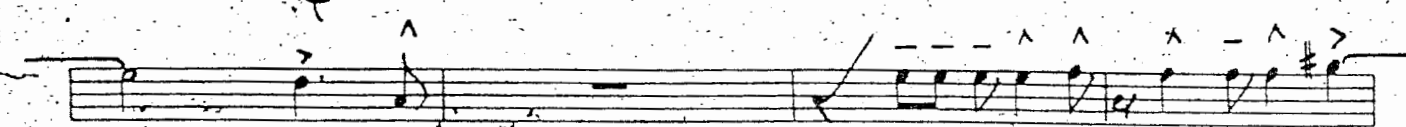
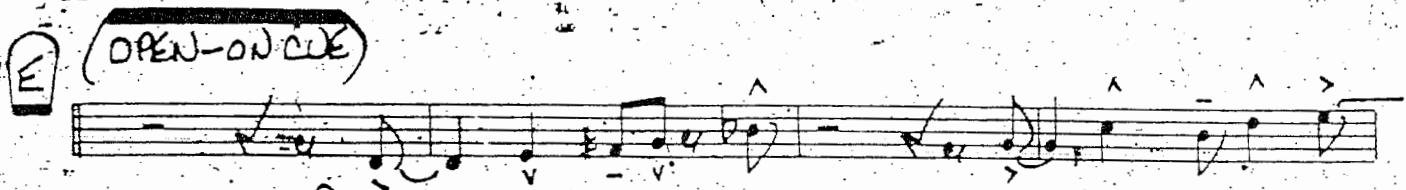
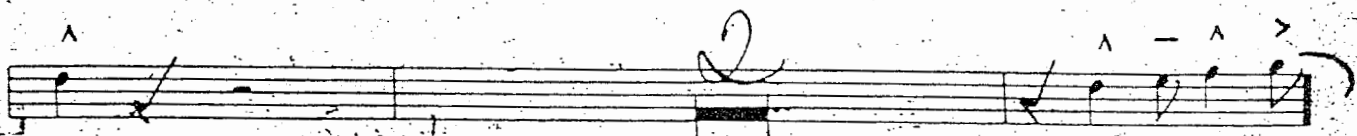
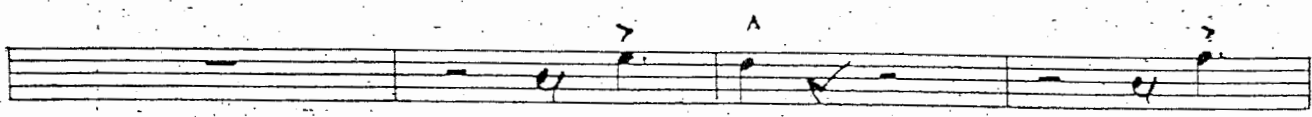
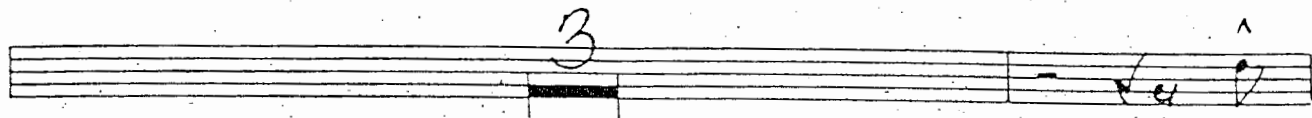
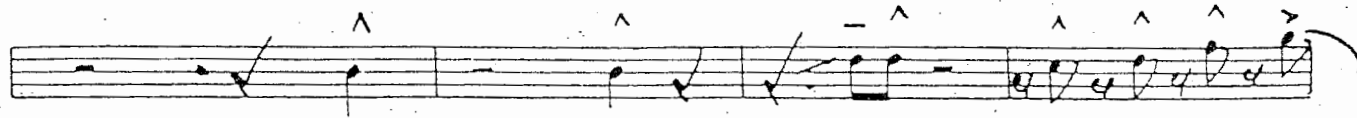
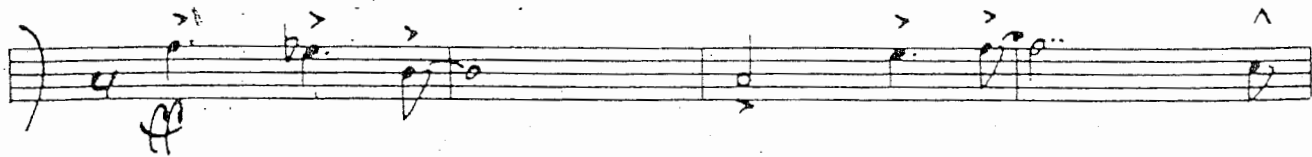

VIOLIN

DRUMS

# BEFORE YOU LEFT

Tpt. 4

BY TOM KUBIS

A

12

B

24

C

UNISON

UNISON

UNISON

D

UNISON

RES.

TRUMPET A

(2)

(3)

Trpt. 4

# TROMBONE 1

## BEFORE YOU LEFT

BY TOM KUBIS

Bone I

(2)

E

OPEN-ON CUE

F

TROMBONE 1

(3)

UNISON

UNISON

Handwritten notes and symbols at the bottom right of the page.

# TROMBONE 2

## BEFORE YOU LEFT

BY TOM KUBIS

A

12

B

24

C

Solo

D

Cresc.

TROMBONE 2

2-

BEFORE YOU LEFT

TROMBONE 2

BEFORE YOU LEFT

# TROMBONE 3

## BEFORE YOU LEFT

BY TOM KUBIS

**A**

**B**

**C**

**D**

Tramane 3

(2)

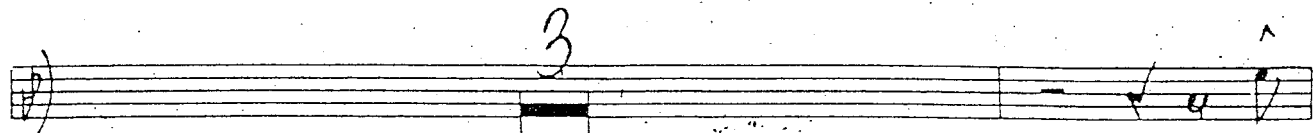
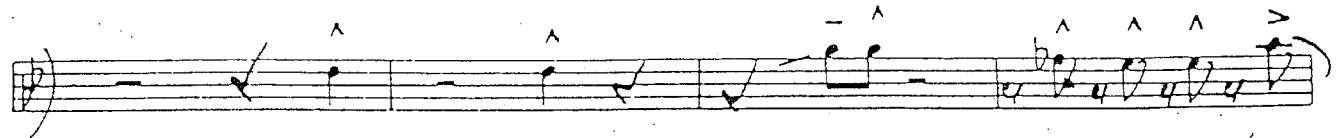
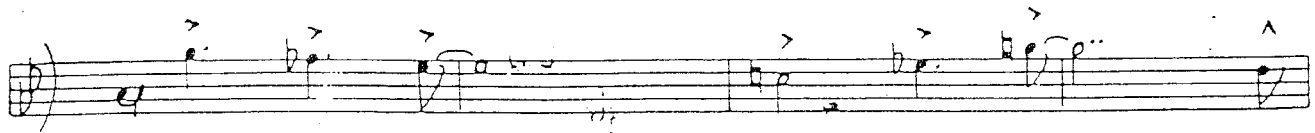

E

OPEN - ON CUE

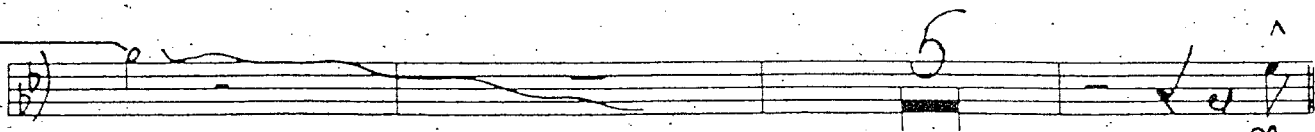
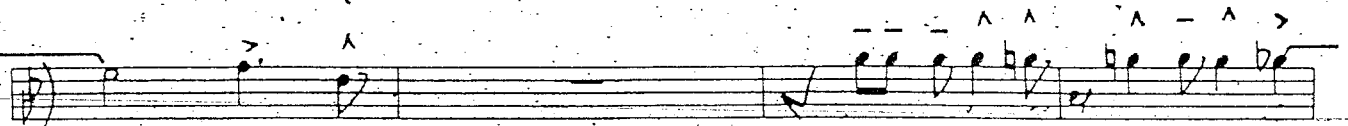
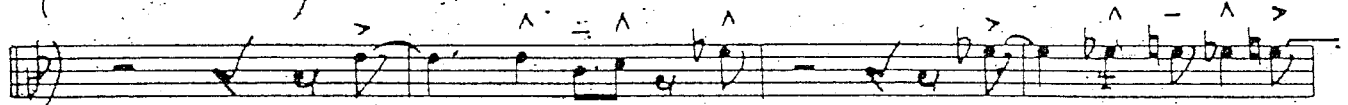

F

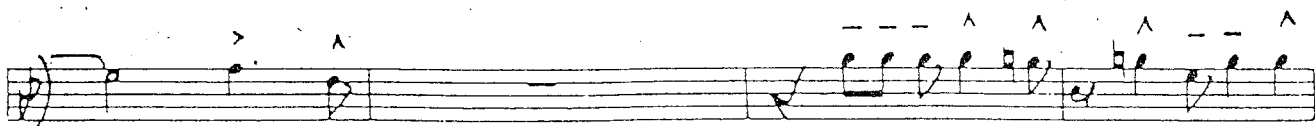
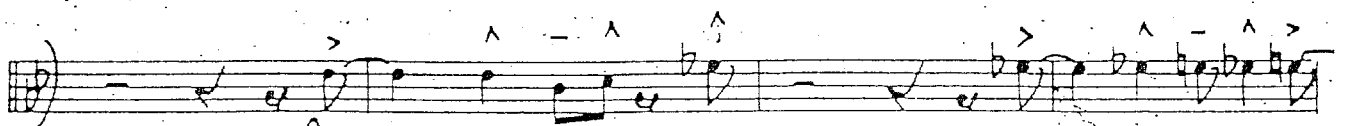

# TROMBONE 4

## BEFORE YOU LEFT

BY TOM KUBIS

Handwritten musical score for Trombone 4, featuring sections A, B, C, and D. The score includes various musical notations such as notes, rests, and dynamics.

TROMBONE 4

BEFORE YOU LEFT

E

(OPEN-ON-CUE)

F

Trombone 4

(3)

UNISON

G

1.

2.

H

# BEFORE YOU LEFT

## GUITAR

BY TOM KUBIS

(2)

B<sup>b</sup>7 AM G<sup>7+9+5</sup> Cmi<sup>7</sup> F<sup>7</sup>

B<sup>b</sup>6/9 B<sup>b</sup>6/9 Fmi<sup>7</sup> B<sup>b</sup>7

C

E<sup>b</sup>6/9 E<sup>b</sup>6/9 E<sup>b</sup>mi<sup>6</sup> A<sup>b</sup>7

B<sup>b</sup>6/9 B<sup>b</sup>6/9 G<sup>7</sup> B<sup>b</sup>7 C<sup>7</sup>

C<sup>7</sup> C<sup>7</sup> G<sup>b</sup>7 F<sup>7</sup> F<sup>7</sup> G<sup>b</sup>7 F<sup>7</sup>

B<sup>b</sup>6/9 B<sup>b</sup>6/9 B<sup>7+9</sup> B<sup>b7+9</sup> B<sup>b7+9</sup>

D

E<sup>b</sup>6/9 D<sup>7+9+5</sup> F/E<sup>b</sup> A<sup>mi</sup>9 A<sup>b</sup>7+11 G<sup>7+9+5</sup> C<sup>7+9+5</sup> F<sup>7+11</sup>

Fmi<sup>7</sup> E<sup>7+11</sup> E<sup>b</sup>MA<sup>9</sup> A<sup>mi</sup>9 D<sup>7+9+5</sup> G<sup>7+9+5</sup> Cmi<sup>7</sup>

*CRISC.*

G<sup>7</sup> G<sup>7</sup> Cmi<sup>7</sup> E<sup>b</sup>mi<sup>7</sup> A<sup>b</sup>7 B<sup>b</sup>6/9

B<sup>b</sup>6/9 A<sup>mi</sup>7<sup>b</sup>5 D<sup>7</sup> Gmi G<sup>7</sup>

B♭6/9 G7 Cm7 F7 F7+9+5

B♭6/9 Fm7 E7 E♭6/9

**E** TENDR BREAK OPEN-ON CUE E♭MA7 E♭mi7 A♭7

B♭MA7 B♭MA7 A♭7+11 G7+9+5 (G7+11)

C7 C7 Cm7 F7 ON CUE OUR

B♭6/9 B♭6/9 Fm7 B♭7

**F** E♭MA7 E♭MA7 E♭mi7 A♭7

B♭MA7 B♭MA7 D7+9+5 G7+9+5

Cm7 A♭7 G7 Cm7 E♭mi7 A♭7

B♭6/9 A mi 7 b5 D G mi 7 B♭6

B♭6/9 A♭7 G7+9 Cmi7 E7

B♭6/9 Dmi7 E♭6/9 E° Fmi7 B♭7

E♭6/9 A♭7 E♭6/9 A♭7 A♭7 A♭7

B♭6/9 B♭6/9 Dmi7♭5 G7

1. C7+11 C7 G7 Cmi7 Cmi7 E7+9 F7+9

B♭6/9 Cmi7 A♭6/9 Fmi7 Fmi7 B♭7 A7 B♭7

Cmi Dmi7♭5 G7 Cmi A♭7

B♭MA7 A mi7♭5 D7 Gmi7 G7+9 C7+11 E♭/F B♭6/9

G13+9 HALF x

HALF x C7+9 B♭6/9 G13+11+9

# BEFORE YOU LEFT

PIANO

BY TOM KUBIS

(2)

Bb7 AM G7+9 Cmi7 F7

Bb6/9 Bb6/9 Fmi7 Bb7

Eb6/9 Eb6/9 Ebmi6 Ab7

Bb6/9 Bb6/9 G7 Bb7 C7

C7 C7 Gb7 F7 F7 Gb7 F7

Bb6/9 Bb6/9 B7+9 B7+9 Bb7+9

Eb6/9 D7+9 F/Eb Ami9 Ab7+11 G7+9 C7+9 F7+11

Fmi7 Eb7+11 EbMA9 Ami9 D7+9 G7+9 Cmi7

*cresc.*

G7 G7 Cmi7 Ebmi7 Ab7 Bb6/9

Bb6/9 Ami7b5 D7 Gmi G7+9

Bb6/9 G7 Cm7 F7 F7+9+5

Bb6/9 Bb6/9 Fmi6 E7 Eb6/9

**E** TENDR BREAK OPEN-ON CUE EbMA7 Ebmi7 Ab7

BbMA7 BbMA7 Ab7+11 G7+9+5 (C7+11)

C7 C7 Cm7 F7 ON CUE ONLY

Bb6/9 Bb6/9 Fmi7 Bb7

**F** EbMA7 EbMA7 Ebmi7 Ab7

BbMA7 BbMA7 D7+9+5 G7+9+5

Cmi7 Ab7 G7 Cm7 Ebmi7 Ab7

Bb6/9 Ami7bs D7 Gmi7 Bb6

(4)

B♭<sup>6</sup>/9 A♭<sup>7</sup> G<sup>7</sup>+<sup>9</sup>/<sub>+5</sub> Cmi<sup>7</sup> F<sup>7</sup>

B♭<sup>6</sup>/9 Dmi<sup>7</sup> E♭<sup>6</sup>/9 E<sup>o</sup> Fmi<sup>7</sup> B♭<sup>7</sup>

E♭<sup>6</sup>/9 E♭<sup>6</sup>/9 A♭<sup>7</sup> A♭<sup>7</sup>

B♭<sup>6</sup>/9 B♭<sup>6</sup>/9 Dmi<sup>7</sup>bs G<sup>7</sup>

1. C<sup>7</sup>+11 C<sup>7</sup> G<sup>7</sup> Cmi<sup>7</sup> Cmi<sup>7</sup> E<sup>7</sup>+<sup>9</sup>/<sub>+5</sub> F<sup>7</sup>+<sup>9</sup>/<sub>+5</sub>

B♭<sup>6</sup>/9 Cmi<sup>7</sup> A<sup>6</sup> Fmi<sup>7</sup> Fmi<sup>7</sup> B♭<sup>7</sup> A<sup>7</sup> B♭<sup>7</sup>

Cmi<sup>7</sup> Dmi<sup>7</sup>bs G<sup>7</sup> Cmi<sup>7</sup> A♭<sup>7</sup>

B♭MA<sup>7</sup> A<sup>6</sup>mi<sup>7</sup>bs D<sup>7</sup> Gmi<sup>7</sup> G<sup>7</sup>+<sup>9</sup>/<sub>+5</sub> C<sup>7</sup>+11 E♭/F B♭<sup>6</sup>/9

G<sup>7</sup>+<sup>9</sup>/<sub>+5</sub> HALF X

HALF X C<sup>7</sup>+<sup>9</sup>/<sub>+5</sub> B♭<sup>6</sup>/9 B♭<sup>6</sup>/9 B♭<sup>6</sup>/9

# BASS

## BEFORE YOU LEFT

BY TOM KUBIS

Handwritten chord progression for the first system: B<sup>b</sup>6/9, B<sup>b</sup>6/9, G<sup>7</sup>+9, G<sup>7</sup>.

Handwritten chord progression for the second system: C<sup>7</sup>, C<sup>7</sup>, Cmi<sup>7</sup>, F<sup>7</sup>.

Handwritten chord progression for the third system: B<sup>b</sup>6/9, B<sup>b</sup>6/9, Fmi<sup>7</sup>, B<sup>b</sup>7.

Handwritten chord progression for the fourth system, starting with a circled 'B' above the first measure: E<sup>b</sup>6/9, E<sup>b</sup>6/9, E<sup>b</sup>mi<sup>7</sup>, A<sup>b</sup>7.

Handwritten chord progression for the fifth system: B<sup>b</sup>6/9, B<sup>b</sup>6/9, Dmi<sup>7</sup>, G<sup>7</sup>.

Handwritten chord progression for the sixth system: Cmi<sup>7</sup>, Dmi<sup>7</sup>, G<sup>7</sup>+9, Cmi<sup>7</sup>, E<sup>b</sup>mi<sup>7</sup>, A<sup>b</sup>7.

Handwritten chord progression for the seventh system: B<sup>b</sup>6/9, D<sup>7</sup>+9, Gmi<sup>7</sup>, B<sup>b</sup>7.

Bb7 A07 G7+9+3 Cm7 F7

Bb6/9 Eb6/9 Fmi7 Bb7

ED6/9 Eb6/9 Ebmi6 A07

**BASS ENTER**

Bb6/9 Bb6/9 G7

G7 F7

Bb6/9 Bb6/9 Bb7+9 Bb7+9

**D**

**CRESC.**

Bb6/9 Ami7bs D7 Gmi G dim

B<sup>b</sup>6/9 G<sup>7</sup> Cmi<sup>7</sup> F<sup>7</sup>

TENOR BREAK

OPEN-ON CUE) EbMA<sup>7</sup> EbMA<sup>7</sup> Ebmi<sup>7</sup> Ab<sup>7</sup>

B<sup>b</sup>MA<sup>7</sup> B<sup>b</sup>MA<sup>7</sup> Ab<sup>7</sup>+11 G<sup>7</sup>+9 +5 (A<sup>7</sup>+11)

ON CUE ONLY

C<sup>7</sup> C<sup>7</sup> Cmi<sup>7</sup> F<sup>7</sup>

B<sup>b</sup>6/9 B<sup>b</sup>6/9 Fmi<sup>7</sup> B<sup>b</sup>7

E<sup>b</sup>MA<sup>7</sup> E<sup>b</sup>MA<sup>7</sup> E<sup>b</sup>mi<sup>7</sup> Ab<sup>7</sup>

B<sup>b</sup>MA<sup>7</sup> B<sup>b</sup>MA<sup>7</sup> D<sup>7</sup>+9 +5 G<sup>7</sup>+9 +5

Cmi<sup>7</sup> Ab<sup>7</sup> G<sup>7</sup> Cmi<sup>7</sup> E<sup>b</sup>mi<sup>7</sup> Ab<sup>7</sup>

B<sup>b</sup>6/9 Ami<sup>7</sup> D<sup>7</sup> Gmi<sup>7</sup> B<sup>b</sup>6

BASS

(4)

Chords:  $Bb6/9$ ,  $Ab7$ ,  $G7+9$ ,  $Cmi7$ ,  $F7$

Chords:  $Bb6/9$ ,  $Dmi7$ ,  $Eb6/9$ ,  $E^o$ ,  $Fmi7$ ,  $Bb7$

Section G

Chords:  $Eb6/9$ ,  $Ab7$

Chords:  $Bb6/9$ ,  $Dmi7bs$ ,  $G7$

1. Chords:  $C7$ ,  $Cmi7$

2. Chords:  $Cmi$ ,  $Dmi7bs$ ,  $G7$ ,  $Cmi$ ,  $Ab7$

Section H

Section H

Annotation: HALF X

# DRUMS

## BEFORE YOU LEFT

BY TOM KUBIS

TIME - SAXES

DRUMS

(BRASS)

(FILL)

(FILL)

(D)

(FILL) *cresc.*

(FILL)

(TIME)

DRUMS

(4)

(FILL)

(FILL)

(BRASS)

G

1. FILL

FILL

FILL

2. (FILL)

(SAXES)

(FILL)

H

(FILL)

(SOX)

(SOLO?)

BAUD
